**P-001**
Zmiluj sa, Pane

# Pane, zmiluj sa
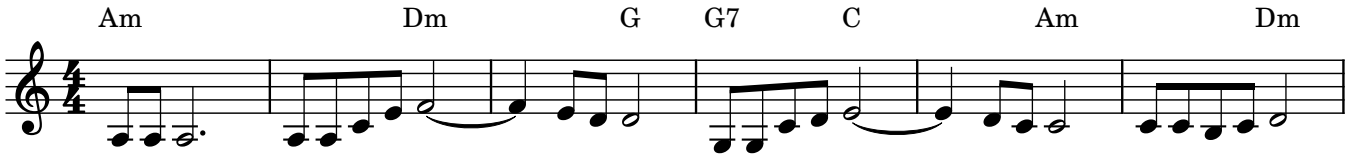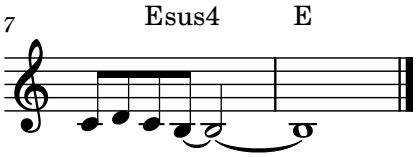
## Zmiluj sa Pane