Aleluja (Pia)
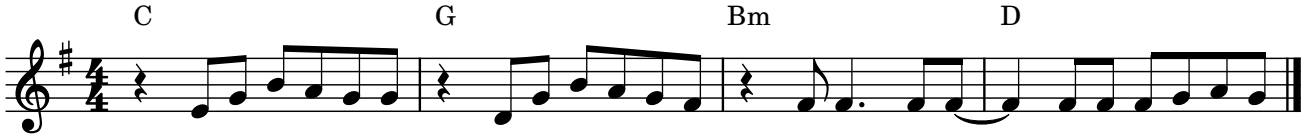
Pia