Pane, zmiluj sa (Rychle)
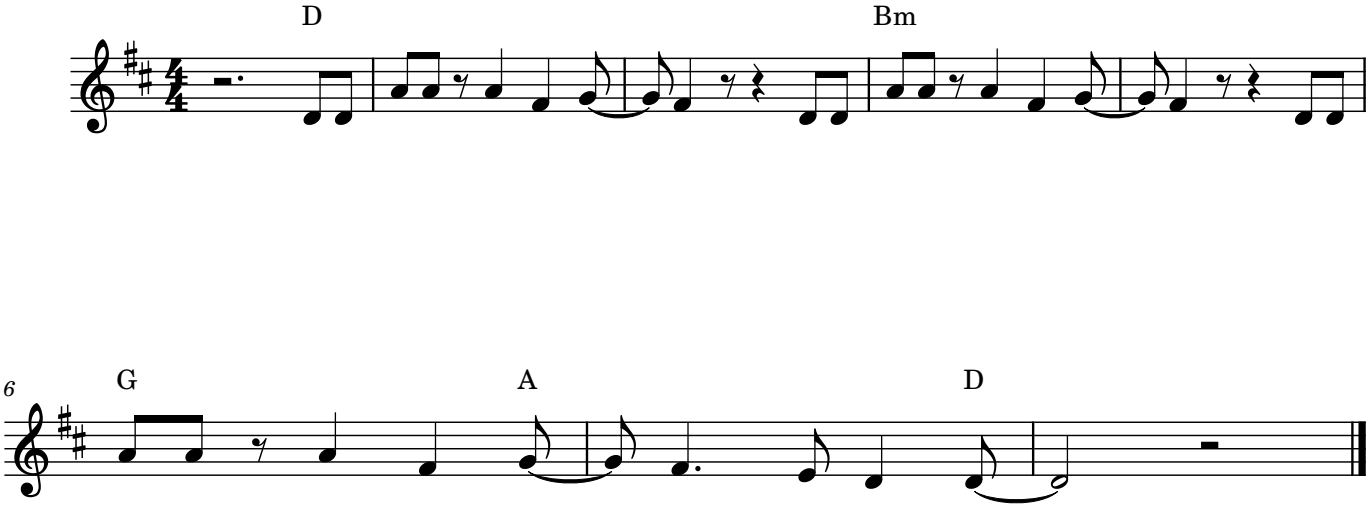
P-001
Rýchle