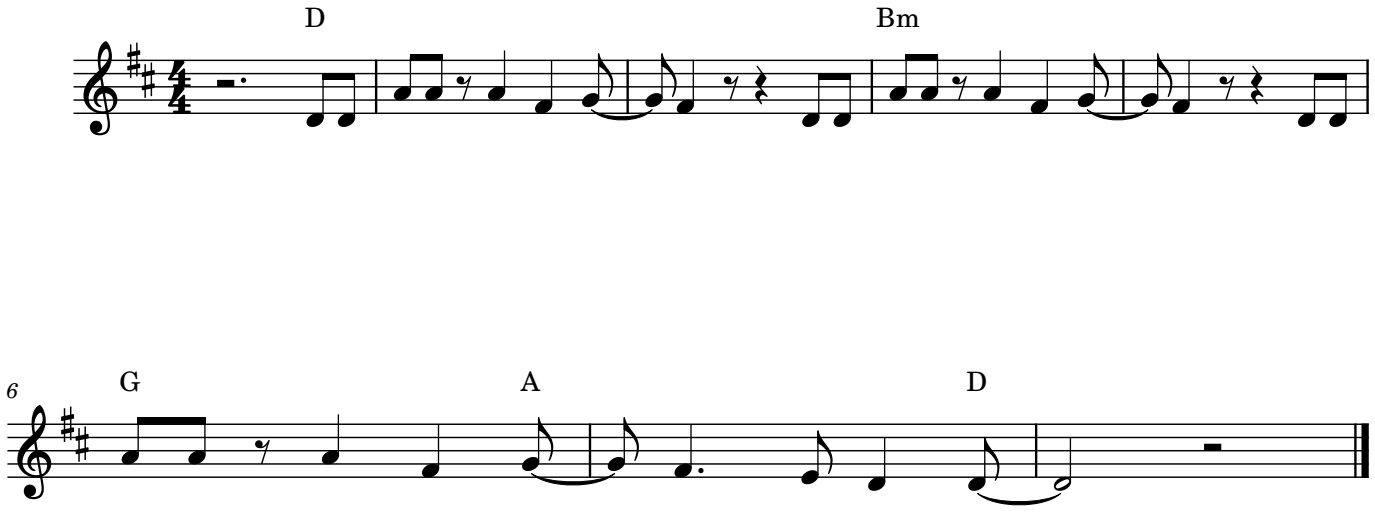Pane, zmiluj sa (Rychle)